

Flood Devastation Pictures 2013

Presented by Landowner Mary Robinson

Damages From Flood 2013

Categories of Devastation

- **General Flood Damages**
- **Groundwater Saturation and Redwood Sewer Overflow**
- **Silt**
- **Ranching Infrastructure Damages – north quarter**

General Flood Damages

Banks of river below arena. Note floodwaters to top of bank. Previous \$100,000 spent by landowner on rock berms and support here.

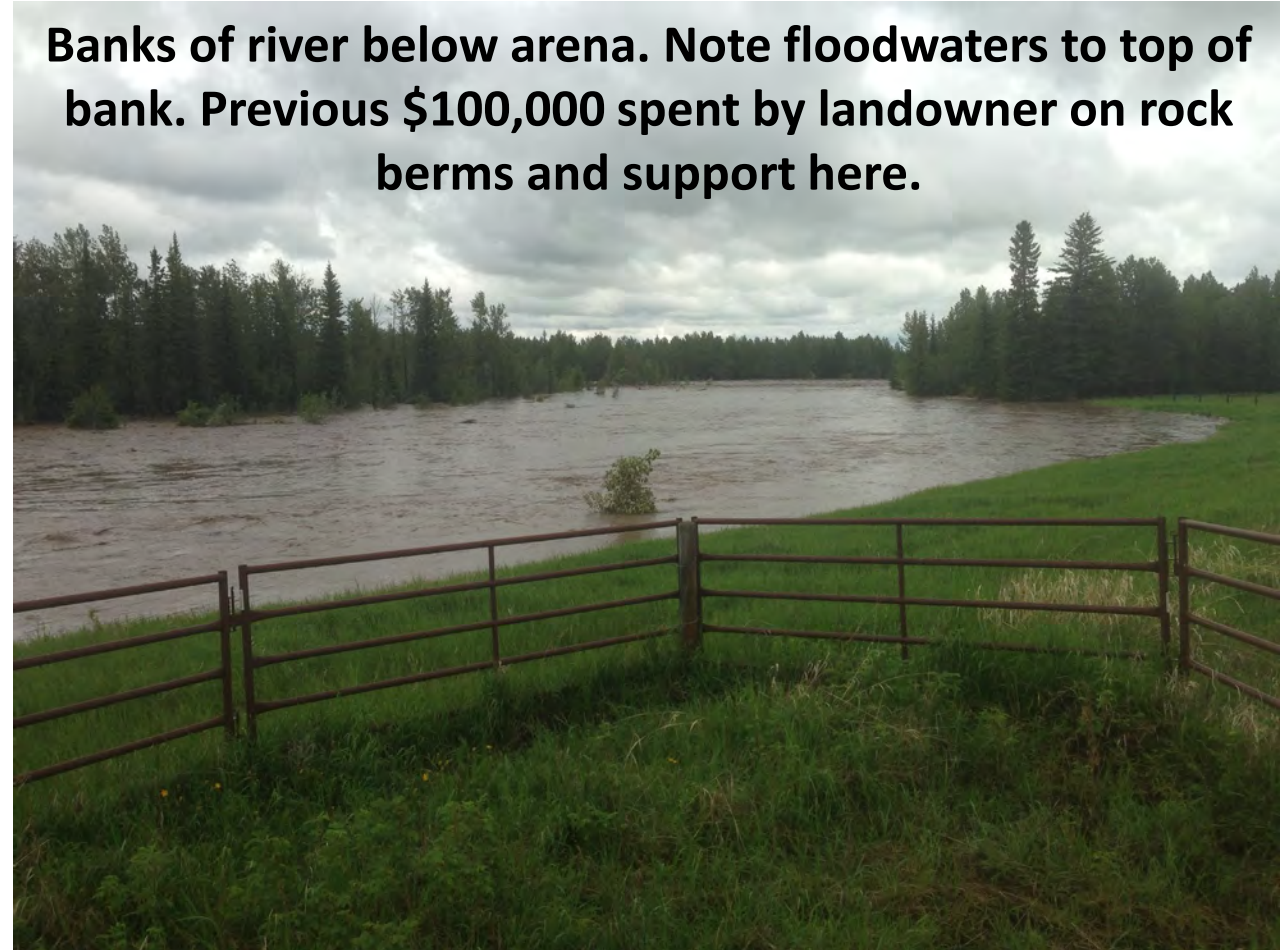



Flood water covered entire field in front of Mary's house





**Washed out culvert and bridge.
Here group is trying to divert water.**



Groundwater Saturation and Redwood Sewer Overflow



**<-- Pipe that
Redwood placed in
attempt to divert
their sewage water
south**



Raw sewer gushing out of pipe onto Mary Robinson's hay field.



Raw sewage saturating hay field and overflow running into Elbow River

Wildlife present diverting from their natural patterns

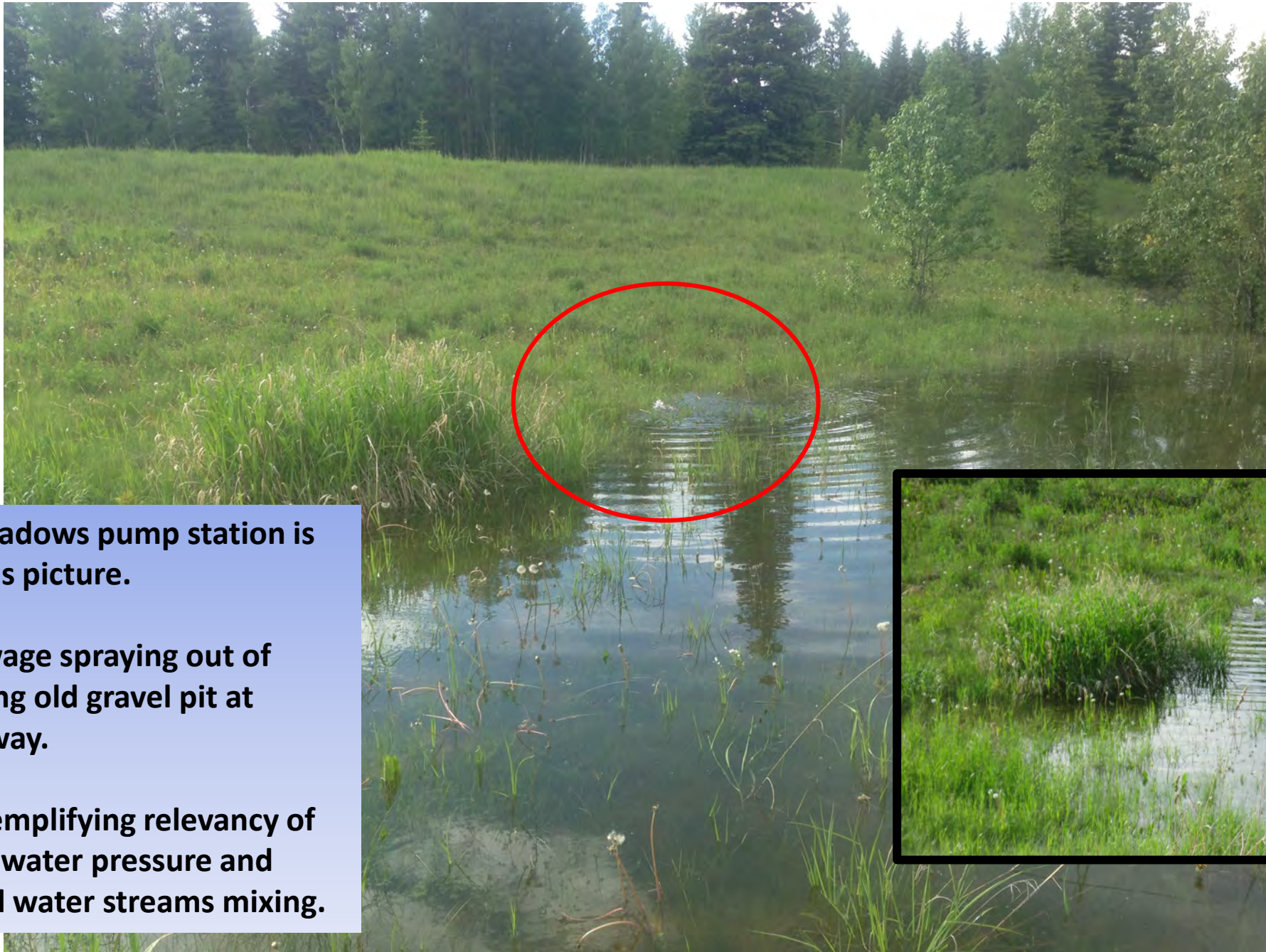

Redwood Meadows pump station is just above this picture.

Note raw sewage spraying out of bank and filling old gravel pit at Mary's driveway.

Therefore exemplifying relevancy of underground water pressure and contaminated water streams mixing.

**Gravel pit full of raw
sewage!**



Silt

**Pictured here is
corrals with 4+ feet of
silt deposited by
flooding.**





Severe silt aftermath

Ranching Infrastructure Damages

- North Quarter -



Corrals, fences, gates, loading chute, branding facilities and much more were completely destroyed.



Trees, driftwood, shingles, plastic vapor barrier, vinyl siding and all sorts of garbage, etc. scattered throughout fences, field and corral system.



The following day clean up begins...thousands of hours of work!