

# Technical Document LA24016



## Part 2 — Technical Requirements

Application under the *Agricultural Operation Practices Act* for a confined feeding operation, manure collection area, and/or manure storage facility(ies)

<b>NRCB USE ONLY</b> <input checked="" type="checkbox"/> Approval <input type="checkbox"/> Registration <input type="checkbox"/> Authorization <input type="checkbox"/> Amendment	Application number	Legal land description
	LA24016	N½ 22-9-19 W4M

### APPLICATION DISCLOSURE

This information is collected under the authority of the *Agricultural Operation Practices Act (AOPA)*, and is subject to the provisions of the *Freedom of Information and Protection of Privacy Act*. This information is public unless the NRCB grants a written request that certain sections remain private.

**Any construction prior to obtaining an NRCB permit is an offence and is subject to enforcement action, including prosecution.**

I, the applicant, or applicant's agent, have read and understand the statements above, and I acknowledge that the information provided in this application is true to the best of my knowledge.

Mar 27 2024  
 Date of signing

[Redacted Signature]  
 Signature

WJ Feeders Ltd  
 Corporate name (if applicable)

John Van Beekung  
 Print name

### GENERAL INFORMATION REQUIREMENTS

**Proposed facilities:** list all proposed confined feeding operation facilities and their dimensions. Indicate whether any of the proposed facilities are additions to existing facilities. (attach additional pages if needed)

Proposed facilities	Dimensions (m) (length, width, and depth)
No additional facilities	
only increasing livestock numbers, not proposing any construction of facilities	

**Existing facilities:** list ALL existing confined feeding operation facilities and their dimensions

Existing facilities	Dimensions (m) (length, width, and depth)	NRCB USE ONLY
See next page		

**NRCB USE ONLY**  
 WJ Feeders currently permitted under NRCB Approval LA17065

**Existing permitted facilities**

Permit	Facilities
LA15027	6 feedlot pens (total: 318 m x 43 m) Catch basin (30 m x 30 m x 4.5 m deep) Compost area (100 m x 300 m) (being converted to feedlot pens) Pen addition (25 m x 77 m)
LA09007	Catch basin (60 m x 30 m x 4.5 m deep) Feedlot pens (275 m x 77 m)
LA06037	Feedlot pens (76 m x 215 m), (38 m x 61 m)
Deemed	Feedlot pens (25 m x 143 m), (143 m x 46 m), (36 m x 218 m), (38 m x 66 m) Catch basin (38 m x 76 m x 4.5 m deep)

LA17065 conversion of 300 m x 46 m compost pad into feedlot pens

East catch basin is LA15027 catch basin + LA09007 catch basin combined.

# W J Feeders Ltd.

Write a description for your map.



Google Earth

Image © 2024 Airbus

LA24016 TD Page 3 of 11

Application LA24016 Page 3 of 11

300 m

# Part 2 – Technical Requirements

Application under the *Agricultural Operation Practices Act* for a confined feeding operation, manure collection area, and/or manure storage facility(ies)

If a new facility is replacing an old facility, please explain what will happen to the old facility and when.  N/A

Construction completion date for proposed facilities NA

**Additional information**

Only increasing animal numbers

**Livestock numbers:** Complete only if livestock numbers are different from what was identified in the Part 1 application. Note: if livestock numbers increase in your Part 2 application, a new Part 1 application must be submitted which may result in a loss of priority for minimum distance separation (MDS).

Livestock category and type (Available in the Schedule 2 of the Part 2 Matters Regulation)	Permitted number	Proposed increase or decrease in number (if applicable)	Total
Feeders (Beef)	7,000	-7,000	0
Finishers (Beef)	0	+6,500	6,500

## Part 2 – Technical Requirements

Application under the *Agricultural Operation Practices Act* for a confined feeding operation, manure collection area, and/or manure storage facility(ies)

### **DECLARATION AND ACKNOWLEDGMENT OF APPLICANT CONCERNING WATER ACT LICENCE**

issued by Alberta Environment and Protected Areas (EPA) for a confined feeding operation (CFO)

*Date and sign one of the following four options*

#### **OPTION 1: Applying through the NRCB for both the AOPA permit and the Water Act licence**

I **DO** want my water licence application coupled to my AOPA permit application.

Signed this \_\_\_\_ day of \_\_\_\_\_, 20\_\_\_\_.

\_\_\_\_\_  
*Signature of Applicant or Agent*

#### **OPTION 2: Processing the AOPA permit and Water Act licence separately**

1. I (we) acknowledge that the CFO will need a new water licence from EPA under the *Water Act* for the development or activity proposed in this AOPA application.
2. I (we) request that the NRCB process the AOPA application **independently of** EPA's processing of the CFO's application for a water licence.
3. In making this request, I (we) recognize that, if this AOPA application is granted by the NRCB, the NRCB's decision will not be considered by EPA as improving or enhancing the CFO's eligibility for a water licence under the *Water Act*.
4. I (we) acknowledge that any construction or actions to populate the CFO with livestock pursuant to an AOPA permit in the absence of a *Water Act* licence will **not** be relevant to EPA's consideration of whether to grant the *Water Act* licence application.
5. I (we) acknowledge that any such construction or livestock populating will be at the CFO's sole risk if the *Water Act* licence application is denied or if the operation of the CFO is otherwise deemed to be in violation of the *Water Act*. This risk includes being required to depopulate the CFO and/or to cease further construction, or to remove "works" or "undertakings" (as defined in the *Water Act*).
6. **AS RELEVANT:** I (we) acknowledge that the CFO is located in the South Saskatchewan River Basin and that, pursuant to the *Bow, Oldman and South Saskatchewan River Basin Water Allocation Order* [Alta. Reg. 171/2007], this basin is currently closed to new surface water allocations.
7. **Provide:** Water licence application number(s) \_\_\_\_\_

Signed this \_\_\_\_ day of \_\_\_\_\_, 20\_\_\_\_.

\_\_\_\_\_  
*Signature of Applicant or Agent*

#### **OPTION 3: Additional water licence not required**

1. I (we) declare that the CFO will not need a new licence from EPA under the *Water Act* for the development or activity proposed in this AOPA application.
2. **Provide:** Water license number(s) or water conveyance agreement details \_\_\_\_\_

Signed this \_\_\_\_ day of \_\_\_\_\_, 20\_\_\_\_.

\_\_\_\_\_  
*Signature of Applicant or Agent*

## Part 2 – Technical Requirements

Application under the *Agricultural Operation Practices Act* for a confined feeding operation, manure collection area, and/or manure storage facility(ies)

### **OPTION 4: Uncertain if *Water Act* licence is needed; acknowledgement of risk (for existing CFOs only)**

1. At this time, I (we) do not know whether a new water licence is needed from EPA under the *Water Act* for the development or activity proposed in this AOPA application.
2. If a new *Water Act* licence is needed, I (we) request that the NRCB process the AOPA application **independently of** EPA's processing of the CFO's application for a water licence.
3. In making this request, I (we) recognize that, if this AOPA application is granted by the NRCB, the NRCB's decision will not be considered by EPA as improving or enhancing the CFO's eligibility for a water licence under the *Water Act*.
4. I (we) acknowledge that any construction or actions to populate the CFO with additional livestock pursuant to an AOPA permit in the absence of a *Water Act* licence will **not** be relevant to EPA's consideration of whether to grant my *Water Act* licence application, if a new water licence is needed.
5. I (we) acknowledge that any such construction or livestock increase will be at the CFO's sole risk if the *Water Act* licence application is denied or if the operation of the CFO is otherwise deemed to be in violation of the *Water Act*. This risk includes being required to depopulate the CFO and/or to cease further construction, or to remove "works" or "undertakings" (as defined in the *Water Act*).
6. **AS RELEVANT:** I (we) acknowledge that the CFO is located in the South Saskatchewan River Basin and that, pursuant to the *Bow, Oldman and South Saskatchewan River Basin Water Allocation Order* [Alta. Reg. 171/2007], this basin is currently closed to new surface water allocations.
7. **Provide:** Water license number(s) or water conveyance agreement details \_\_\_\_\_

Signed this 27 day of March, 2024.

\_\_\_\_\_  
Signature of Applicant or Agent

SMRID Irrigation

AO Comment: Applicant has water conveyance agreements with SMRID. Letters on file.

# Part 2 – Technical Requirements

Application under the *Agricultural Operation Practices Act* for a confined feeding operation, manure collection area, and/or manure storage facility(ies)

**NRCB USE ONLY**

**WATER WELL AND SURFACE WATER INFORMATION**

Well IDs: 106247, 106248, 106257, 106256 (all oil exploratory) 106255 (federal well survey)  
106254 (abandoned)

Surface water related concerns from directly affected parties or referral agencies:  YES  NO

Groundwater related concerns from directly affected parties or referral agencies:  YES  NO

**Water wells**  N/A

If applicable, exemption for 100 m distance requirements applied:  YES  NO Condition required:  YES  NO

**Surface water**  N/A

If applicable, exemption for 30 m distance requirements applied:  YES  NO Condition required:  YES  NO

**Water Well Exemption Screening Tool**  N/A

Water Well ID	Preliminary Screening Score	Secondary Screening Score	Facility

**Groundwater or surface water related comments:**

# Part 2 – Technical Requirements

Application under the Agricultural Operation Practices Act for a confined feeding operation, manure collection area, and/or manure storage facility(ies)

## GENERAL ENVIRONMENTAL INFORMATION

*(complete this section for the worst case of the existing facility which is the closest to water bodies or water wells and for each of the proposed facilities)*

Facility description / name (as indicated on site plan)

Existing: Pen Area. Proposed 1: \_\_\_\_\_

Proposed 2: \_\_\_\_\_ Proposed 3: \_\_\_\_\_

Facility and environmental risk information		Facilities				NRCB USE ONLY	
		Existing	Proposed 1	Proposed 2	Proposed 3	Meets requirements	Comments
Flood plain information	What is the elevation of the floor of the lowest manure storage or collection facility above the 1:25 year flood plain or the highest known flood level?	<input checked="" type="checkbox"/> >1 m <input type="checkbox"/> ≤ 1 m	<input type="checkbox"/> >1 m <input type="checkbox"/> ≤ 1 m	<input type="checkbox"/> >1 m <input type="checkbox"/> ≤ 1 m	<input type="checkbox"/> > 1 m <input type="checkbox"/> ≤ 1 m	<input checked="" type="checkbox"/> YES <input type="checkbox"/> NO <input type="checkbox"/> YES with exemption	Confirmed during site visit.
	Surface water information						
	How many springs are within 100 m of the manure storage facility or manure collection area?	N/A				<input checked="" type="checkbox"/> YES <input type="checkbox"/> NO <input type="checkbox"/> YES with exemption	Confirmed during site visit.
	How many water wells are within 100 m of the manure storage facility or manure collection area?	N/A				<input checked="" type="checkbox"/> YES <input type="checkbox"/> NO <input type="checkbox"/> YES with exemption	Confirmed during site visit.
	What is the shortest distance from the manure collection or storage facility to a surface water body? (e.g., lake, creek, slough, seasonal)	240m				<input checked="" type="checkbox"/> YES <input type="checkbox"/> NO <input type="checkbox"/> YES with exemption	30 m to dugout owned by applicant.
Groundwater information	What is the depth to the water table?					<input checked="" type="checkbox"/> YES <input type="checkbox"/> NO <input type="checkbox"/> YES with exemption	N/A
	What is the depth to the groundwater resource/aquifer you draw water from?	50 m				<input checked="" type="checkbox"/> YES <input type="checkbox"/> NO <input type="checkbox"/> YES with exemption	45.72 m from Well ID# 106246.

Additional information (attach supporting information, e.g. borehole logs, records, etc. you consider relevant to your application)

Existing Environmental information.  
pulled from LA17065  
no change in facilities or site.

All existing infrastructure



# Part 2 – Technical Requirements

Application under the *Agricultural Operation Practices Act* for a confined feeding operation, manure collection area, and/or manure storage facility(ies)

**NRCB USE ONLY**  
**ENVIRONMENTAL RISK SCREENING INFORMATION**

**ERST** for proposed facilities

Facility	Groundwater score	Surface water score	File number
No proposed facilities, only conversion and expansion of livestock numbers			

**ERST** for existing facilities

Facility	Groundwater score	Surface water score	File number
Feedlot Pens	Low	Low	LA15027
Catch Basin 1	Low	Low	LA15027
Catch Basin 2	Low	Low	LA15027
Feedlot Pens (converted from compost pad)	Low	Low	LA15027

**ERST related comments:**

Name  
Address  
Legal Land  
Location

**MDS Spreadsheet based on 2006 AOPA Regulations**

Category of Livestock	Type of Livestock	Factor A	Technology Factor	MU	LSU Factor	Number of Animals	LSU
Feedlot Animals	Beef Cows/Finishers (900+ lbs)	0.700	0.700	0.910	0.4459	6,500	2,898.4
	Beef Feeders (450 - 900 lbs)	0.700	0.700	0.500	0.2450		-
	Beef Feeder Calves (<550 lbs)	0.700	0.700	0.275	0.1348		-
	Horses - PMU	0.650	0.700	1.000	0.4550		-
	Horses - Feeders > 750 lbs	0.650	0.700	1.000	0.4550		-
	Horses - Foals < 750 lbs	0.650	0.700	0.300	0.1365		-
	Mules	0.600	0.700	1.000	0.4200		-
	Donkeys	0.600	0.700	0.670	0.2814		-
	Bison	0.600	0.700	1.000	0.4200		-
	Other						-
Dairy (*count lactating cows only)	Free Stall – Lactating Cows with all associated dries, heifers, and calves*	0.800	1.100	2.000	1.7600		-
	Free Stall – Lactating Cows with Dry Cows only*	0.800	1.100	1.640	1.4432		-
	Free Stall – Lactating Cows only	0.800	1.100	1.400	1.2320		-
	Tie Stall – Lactating Cows only	0.800	1.000	1.400	1.1200		-
	Loose Housing – Lactating Cows only	0.800	1.000	1.400	1.1200		-
	Dry Cow	0.800	0.700	1.000	0.5600		-
	Replacements – Bred Heifers (Breeding to Calving)	0.800	0.700	0.875	0.4900		-
	Replacements - Growing Heifers (350 lbs to breeding) Calves (< 350 lbs)	0.800	0.700	0.200	0.1120		-
	Other						-
Swine Liquid (*count sows only)	Farrow to finish *	2.000	1.100	1.780	3.9160		-
	Farrow to wean *	2.000	1.100	0.670	1.4740		-
	Farrow only *	2.000	1.100	0.530	1.1660		-
	Feeders/Boars	2.000	1.100	0.200	0.4400		-
	Growers/Roasters	2.000	1.100	0.118	0.2600		-
	Weaners	2.000	1.100	0.055	0.1210		-
		Other					
Swine Solid (*Count sows only)	Farrow to finish *	2.000	0.800	1.780	2.8480		-
	Farrow to wean *	2.000	0.800	0.670	1.0720		-
	Farrow only *	2.000	0.800	0.530	0.8480		-
	Feeders/Boars	2.000	0.800	0.200	0.3200		-
	Growers/Roasters	2.000	0.800	0.118	0.1888		-
	Weaners	2.000	0.800	0.055	0.0880		-
		Other					
Poultry	Chicken - Breeders - Solid	1.000	0.700	0.010	0.0070		-
	Chicken - Layers - Liquid (includes associated pullets)	2.000	1.100	0.008	0.0176		-
	Chicken - Layers - (Belt Cage)	2.000	0.700	0.008	0.0112		-
	Chicken - Layers - (Deep Pit)	2.000	0.700	0.008	0.0112		-
	Chicken - Pullets/Broilers	1.000	0.700	0.002	0.0014		-
	Turkey - Toms/Breeders	1.000	0.700	0.020	0.0140		-
	Turkey - Hens (light)	1.000	0.700	0.013	0.0091		-
	Turkey - Broilers	1.000	0.700	0.010	0.0070		-
	Ducks	1.000	0.700	0.010	0.0070		-
	Geese	1.000	0.700	0.020	0.0140		-
		Other					
Sheep and Goats	Sheep - Ewes/Rams	0.600	0.700	0.200	0.0840		-
	Sheep - Ewes with lambs	0.600	0.700	0.250	0.1050		-
	Sheep - Lambs	0.600	0.700	0.050	0.0210		-
	Sheep - Feeders	0.600	0.700	0.100	0.0420		-
	Goats - Meat/Milk (per Ewe)	0.700	0.700	0.170	0.0833		-
	Goats - Nannies/Billies	0.700	0.700	0.140	0.0686		-
	Goats - Feeders	0.700	0.700	0.077	0.0377		-
		Other					
Cervid	Elk	0.600	0.700	0.600	0.2520		-
	Deer	0.600	0.700	0.200	0.0840		-
		Other					
Wild Boar	Feeders	2.000	0.800	0.140	0.2240		-
	Sow (farrowing)	2.000	0.800	0.371	0.5936		-
		Other					

Total 2,898.4

**For New Operations**

Dispersion Factor 1

Category	Odour Objective	Distance	
		Feet	Metres
1	41.04	2,471	753
2	54.72	3,295	1,004
3	68.4	4,118	1,255
4	109.44	6,589	2,008

**For Expanding Operations**

Dispersion Factor 1  
Expansion Factor 0.77

Category	Odour Objective	Distance	
		Feet	Metres
1	41.04	1,903	580
2	54.72	2,537	773
3	68.40	3,171	967
4	109.44	5,074	1,547

AO comment: closest manure storage area to grouped country residential in SW 26-9-19 W4M is 1,638 m. Cat 4 MDS is 1,547 m. Expansion factor has been applied.

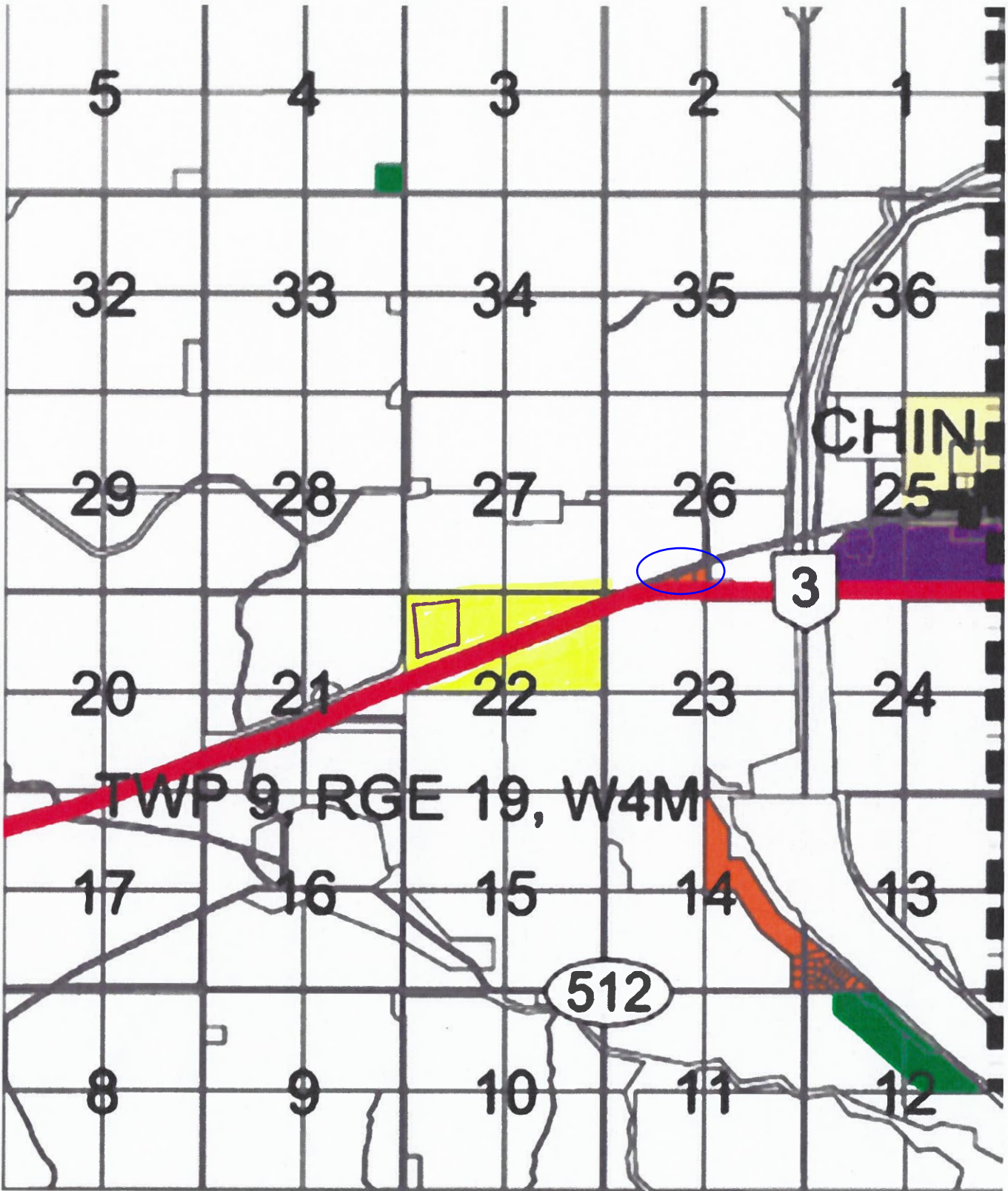

WJ Feeders Ltd.  
NE-22-09-19 W4M  
NW-22-09-19 W4M -CFO on this parcel

# Part 2 – Technical Requirements

Application under the *Agricultural Operation Practices Act* for a confined feeding operation, manure collection area, and/or manure storage facility(ies)

## DISTANCE OF ANY MANURE STORAGE FACILITY (EXISTING OR PROPOSED) TO NEIGHBOURING RESIDENCES

Neighbour name(s)	Legal land description	Distance (m)	NRCB USE ONLY				
			Zoning (LUB) category	MDS category (1-4)	Distance (m)	Waiver attached (if required)	Meets regulations
David Slingerland	SE-27-9-19-w4	1150	Rural Ag	1	918	N/A	Yes
Slingerland Feeders	SW 27 9-19w4	800	Rural Ag	1	857	N/A	Yes
Slingerland Feeders	SW 28 9-19	1600	Rural Ag	1	1410	N/A	Yes
Prairie Gen Farms	SW 22-9-19	2600	Rural Ag	1	2600	N/A	Yes

## LAND BASE FOR MANURE AND COMPOST APPLICATION (complete only if an increase in livestock or manure production will occur)

Name of land owner(s)*	Legal land description	Usable area** (ha)	Soil zone ***	NRCB USE ONLY	
				Usable area (ha)	Agreement attached (if required)
WJ Feeders	NW 22 9-19	120	Irrigated	82 acres	
" "	NE 22-9-19	125			
" "	SE 23-9-19	117			
" "	NW 2-9-19	147			
	NW 14-9-19	138			
	SE 14-9-19	89			
Total				1,008 acres	

\* If you are **not** the registered landowner, you must attach copies of land use agreements signed by all landowners.

\*\* Available manure spreading area (excluding setback areas from residences, common bodies of water, water wells, etc. as identified in Agdex 096-5 [Manure Spreading Regulations](#))

\*\*\* Brown, dark brown, black, grey wooded, or irrigated

**Additional information (attach any additional information as required)**

NW 14-8-19 160  
 NW 25-8-20 150

AO Comment: Land base listed in acres.

Name 0  
 Address 0  
 Legal Land 0  
 Location 0

**Landbase Requirements (hectares) based on 2006 AOPA requirements**

Category of Livestock	Type of Livestock	Number of Animals	Dark Brown & Brown (ha)	Grey Wooded (ha)	Black (ha)	Irrigated (ha)
Feedlot Animals	Cows/Finishers (900+ lbs)	6500.0	812.5	676.0	507.0	403.0
	Feeders (450 - 900 lbs)	0.0	0.0	0.0	0.0	0.0
	Feeder Calves (<550 lbs)	0.0	0.0	0.0	0.0	0.0
	Horses - PMU	0.0	0.0	0.0	0.0	0.0
	Horses - Feeders > 750 lbs	0.0	0.0	0.0	0.0	0.0
	Horses - Foals < 750 lbs	0.0	0.0	0.0	0.0	0.0
	Mules	0.0	0.0	0.0	0.0	0.0
	Donkeys	0.0	0.0	0.0	0.0	0.0
	Bison	0.0	0.0	0.0	0.0	0.0
	Other	0.0				
Dairy (*count lactating cows only)	Free Stall – Lactating Cows with all associated dries, heifers, and calves*	0.0	0.0	0.0	0.0	0.0
	Free Stall – Lactating Cows with Dry Cows only *	0.0	0.0	0.0	0.0	0.0
	Free Stall – Lactating Cows only*	0.0	0.0	0.0	0.0	0.0
	Tie Stall – Lactating Cows only	0.0	0.0	0.0	0.0	0.0
	Loose Housing – Lactating Cows only	0.0	0.0	0.0	0.0	0.0
	Dry Cow (Solid manure)	0.0	0.0	0.0	0.0	0.0
	Dry Cow (Liquid manure)	0.0	0.0	0.0	0.0	0.0
	Replacements – Bred Heifers (Breeding to Calving)	0.0	0.0	0.0	0.0	0.0
	Replacements - Growing Heifers (350 lbs to breeding)	0.0	0.0	0.0	0.0	0.0
	Calves (< 350 lbs)	0.0	0.0	0.0	0.0	0.0
	Other	0.0				
Swine Liquid (*count sows only)	Farrow to finish *	0.0	0.0	0.0	0.0	0.0
	Farrow to wean *	0.0	0.0	0.0	0.0	0.0
	Farrow only *	0.0	0.0	0.0	0.0	0.0
	Feeders/Boars	0.0	0.0	0.0	0.0	0.0
	Growers/Roasters	0.0	0.0	0.0	0.0	0.0
	Weaners	0.0	0.0	0.0	0.0	0.0
	Other	0.0				
Swine Solid (*Count sows only)	Farrow to finish *	0.0	0.0	0.0	0.0	0.0
	Farrow to wean *	0.0	0.0	0.0	0.0	0.0
	Farrow only *	0.0	0.0	0.0	0.0	0.0
	Feeders/Boars	0.0	0.0	0.0	0.0	0.0
	Growers/Roasters	0.0	0.0	0.0	0.0	0.0
	Weaners	0.0	0.0	0.0	0.0	0.0
	Other	0.0				
Poultry	Chicken - Breeders - Solid	0.0	0.0	0.0	0.0	0.0
	Chicken - Layers - Liquid (includes associated pullets)	0.0	0.0	0.0	0.0	0.0
	Chicken - Layers - (Belt Cage)	0.0	0.0	0.0	0.0	0.0
	Chicken - Layers - (Deep Pit)	0.0	0.0	0.0	0.0	0.0
	Chicken - Pullets/Broilers	0.0	0.0	0.0	0.0	0.0
	Turkey - Toms/Breeders	0.0	0.0	0.0	0.0	0.0
	Turkey - Hens (light)	0.0	0.0	0.0	0.0	0.0
	Turkey - Broilers	0.0	0.0	0.0	0.0	0.0
	Ducks	0.0	0.0	0.0	0.0	0.0
	Geese	0.0	0.0	0.0	0.0	0.0
		Other	0.0			
Goats and Sheep	Sheep - Ewes/Rams	0.0	0.0	0.0	0.0	0.0
	Sheep - Ewes with lambs	0.0	0.0	0.0	0.0	0.0
	Sheep - Lambs	0.0	0.0	0.0	0.0	0.0
	Sheep - Feeders	0.0	0.0	0.0	0.0	0.0
	Goats - Meat/Milk (per Ewe)	0.0	0.0	0.0	0.0	0.0
	Goats - Nannies/Billies	0.0	0.0	0.0	0.0	0.0
	Goats - Feeders	0.0	0.0	0.0	0.0	0.0
	Other	0.0				
Cervid	Elk	0.0	0.0	0.0	0.0	0.0
	Deer	0.0	0.0	0.0	0.0	0.0
		Other	0.0			
Wild Boar	Feeders	0.0	0.0	0.0	0.0	0.0
	Sow (farrowing)	0.0	0.0	0.0	0.0	0.0
		Other	0.0			
Total Hectares			813	676.0	507.0	403.0
Total Acres			2,008	1670.4	1252.8	995.8

# Part 2 – Technical Requirements

Application under the *Agricultural Operation Practices Act* for a confined feeding operation, manure collection area, and/or manure storage facility(ies)

## NRCB USE ONLY

### MINIMUM DISTANCE SEPARATION

Methods used to determine distance (if applicable): Google Earth

Margin of error (if applicable): +/- 2 m

Requirements (m): Category 1: 580 m Category 2: 773 m Category 3: 967 m Category 4: 1,547 m

Technology factor:  YES  NO

Expansion factor:  YES  NO

MDS related concerns from directly affected parties or referral agencies:  YES  NO

### LAND BASE FOR MANURE AND COMPOST APPLICATION

Land base required: 995.8 acres (irrigated)

Land base listed: 1,046 acres (irrigated)

Area not suitable: 38 acres

Available area 1,008 acres (irrigated)

Requirement met:  YES  NO

Land spreading agreements required:  YES  NO

Manure management plan:  YES  NO

If yes, plan is attached:

### PLANS

Submitted and attached construction plans:  YES  NO

Submitted aerial photos:  YES  NO

Submitted photos:  YES  NO

### GRANDFATHERING

Already completed:  YES  NO  N/A

If already completed, see LA15027

# Part 2 – Technical Requirements

Application under the *Agricultural Operation Practices Act* for a confined feeding operation, manure collection area, and/or manure storage facility(ies)

**NRCB USE ONLY**

**ALL SIGNATURES IN FILE**

YES  NO

**DATES OF APPROVAL OFFICER SITE VISITS**

April 5, 2024	

**CORRESPONDENCE WITH MUNICIPALITIES AND REFERRAL AGENCIES**

Date deeming letters sent: April 16, 2024

**Municipality:** Lethbridge County

letter sent       response received       written/email       verbal       no comments received

**Alberta Health Services:**       N/A

letter sent       response received       written/email       verbal       no comments received

**Alberta Environment and Parks:**       N/A

letter sent       response received       written/email       verbal       no comments received

**Alberta Transportation:**       N/A

letter sent       response received       written/email       verbal       no comments received

**Alberta Regulatory Services:**       N/A

letter sent       response received       written/email       verbal       no comments received

**Other:** St. Mary River Irrigation District       N/A

letter sent       response received       written/email       verbal       no comments received

**Other:** Alpha Bow Energy Ltd., Montana Alberta Tie Ltd., Cenovus Energy Inc., Fortis Alberta Inc.       N/A

letter sent       response received       written/email       verbal       no comments received