

Part 2 – Technical Requirements



Application under the *Agricultural Operation Practices Act* for a confined feeding operation, manure collection area, and/or manure storage facility(ies)

NRCB USE ONLY	Application number RA24028	Legal land description SE 36-44-23 W4M
<input checked="" type="checkbox"/> Approval <input type="checkbox"/> Registration <input type="checkbox"/> Authorization <input type="checkbox"/> Amendment		

APPLICATION DISCLOSURE

This information is collected under the authority of the *Agricultural Operation Practices Act* (AOPA), and is subject to the provisions of the *Freedom of Information and Protection of Privacy Act*. This information is public unless the NRCB grants a written request that certain sections remain private.

Any construction prior to obtaining an NRCB permit is an offence and is subject to enforcement action, including prosecution.

I, the applicant, or applicant's agent, have read and understand the statements above, and I acknowledge that the information provided in this application is true to the best of my knowledge.

June 11, 2024
Date of signing
Reimer Agriculture Ltd.
Corporate name (if applicable)

[Redacted]
Signature
Anthony Reimer.
Print name

GENERAL INFORMATION REQUIREMENTS

Proposed facilities: list all proposed confined feeding operation facilities and their dimensions. Indicate whether any of the proposed facilities are additions to existing facilities. (attach additional pages if needed)

Proposed facilities	Dimensions (m) (length, width, and depth)
Barn 18- updating concrete floor.	18' width x 380'

Existing facilities: list ALL existing confined feeding operation facilities and their dimensions

Existing facilities	Dimensions (m) (length, width, and depth)	NRCB USE ONLY
#14	125.6 x 13.4 m.	
#16.	125.6 x 13.4	
#12.	91.46 x 13.4!	

NRCB USE ONLY

Part 2 — Technical Requirements

Application under the *Agricultural Operation Practices Act* for a confined feeding operation, manure collection area, and/or manure storage facility(ies)

If a new facility is replacing an old facility, please explain what will happen to the old facility and when. N/A

Construction completion date for proposed facilities May 2025.

Additional information

Livestock numbers: Complete only if livestock numbers are different from what was identified in the Part 1 application. Note: if livestock numbers increase in your Part 2 application, a new Part 1 application must be submitted which may result in a loss of priority for minimum distance separation (MDS).

Livestock category and type (Available in the Schedule 2 of the Part 2 Matters Regulation)	Permitted number	Proposed increase or decrease in number (if applicable)	Total
chicken-Broiler Breeders	31480		
chicken-Broilers	0	78500	110000

Part 2 – Technical Requirements



Application under the *Agricultural Operation Practices Act* for a confined feeding operation, manure collection area, and/or manure storage facility(ies)

DECLARATION AND ACKNOWLEDGMENT OF APPLICANT CONCERNING WATER ACT LICENCE

Issued by Alberta Environment and Protected Areas (EPA) for a confined feeding operation (CFO)

Date and sign one of the following four options

OPTION 1: Applying through the NRCB for both the AOPA permit and the Water Act licence

I **DO** want my water licence application coupled to my AOPA permit application.

Signed this ____ day of _____, 20____.

Signature of Applicant or Agent

OPTION 2: Processing the AOPA permit and Water Act licence separately

1. I (we) acknowledge that the CFO will need a new water licence from EPA under the *Water Act* for the development or activity proposed in this AOPA application.
2. I (we) request that the NRCB process the AOPA application **independently** of EPA's processing of the CFO's application for a water licence.
3. In making this request, I (we) recognize that, if this AOPA application is granted by the NRCB, the NRCB's decision will not be considered by EPA as improving or enhancing the CFO's eligibility for a water licence under the *Water Act*.
4. I (we) acknowledge that any construction or actions to populate the CFO with livestock pursuant to an AOPA permit in the absence of a *Water Act* licence will **not** be relevant to EPA's consideration of whether to grant the *Water Act* licence application.
5. I (we) acknowledge that any such construction or livestock populating will be at the CFO's sole risk if the *Water Act* licence application is denied or if the operation of the CFO is otherwise deemed to be in violation of the *Water Act*. This risk includes being required to depopulate the CFO and/or to cease further construction, or to remove "works" or "undertakings" (as defined in the *Water Act*).
6. **AS RELEVANT:** I (we) acknowledge that the CFO is located in the South Saskatchewan River Basin and that, pursuant to the *Bow, Oldman and South Saskatchewan River Basin Water Allocation Order* [Alta. Reg. 171/2007], this basin is currently closed to new surface water allocations.
7. **Provide:** Water licence application number(s) 00316636-00-00 (original)

Signed this 11 day of June, 2024:

Signature of Applicant or Agent

OPTION 3: Additional water licence not required

1. I (we) declare that the CFO will not need a new licence from EPA under the *Water Act* for the development or activity proposed in this AOPA application.
2. **Provide:** Water license number(s) or water conveyance agreement details _____

Signed this ____ day of _____, 20____.

Signature of Applicant or Agent

Part 2 — Technical Requirements

Application under the *Agricultural Operation Practices Act* for a confined feeding operation, manure collection area, and/or manure storage facility(ies)

OPTION 4: Uncertain if Water Act licence is needed; acknowledgement of risk (for existing CFOs only)

1. At this time, I (we) do not know whether a new water licence is needed from EPA under the *Water Act* for the development or activity proposed in this AOPA application.
2. If a new *Water Act* licence is needed, I (we) request that the NRCB process the AOPA application **independently of** EPA's processing of the CFO's application for a water licence.
3. In making this request, I (we) recognize that, if this AOPA application is granted by the NRCB, the NRCB's decision will not be considered by EPA as improving or enhancing the CFO's eligibility for a water licence under the *Water Act*.
4. I (we) acknowledge that any construction or actions to populate the CFO with additional livestock pursuant to an AOPA permit in the absence of a *Water Act* licence will **not** be relevant to EPA's consideration of whether to grant my *Water Act* licence application, if a new water licence is needed.
5. I (we) acknowledge that any such construction or livestock increase will be at the CFO's sole risk if the *Water Act* licence application is denied or if the operation of the CFO is otherwise deemed to be in violation of the *Water Act*. This risk includes being required to depopulate the CFO and/or to cease further construction, or to remove "works" or "undertakings" (as defined in the *Water Act*).
6. **AS RELEVANT:** I (we) acknowledge that the CFO is located in the South Saskatchewan River Basin and that, pursuant to the *Bow, Oldman and South Saskatchewan River Basin Water Allocation Order* [Alta. Reg. 171/2007], this basin is currently closed to new surface water allocations.
7. **Provide:** Water license number(s) or water conveyance agreement details _____

Signed this ____ day of _____, 20____.

Signature of Applicant or Agent

Part 2 – Technical Requirements

Application under the Agricultural Operation Practices Act for a confined feeding operation, manure collection area, and/or manure storage facility(ies)

GENERAL ENVIRONMENTAL INFORMATION

(complete this section for the worst case of the existing facility which is the closest to water bodies or water wells and for each of the proposed facilities)

Facility description / name (as indicated on site plan)
 Existing: Barn 18

Proposed 1: _____

Proposed 2: _____

Proposed 3: _____

Facility and environmental risk information		Facilities				NRCB USE ONLY	
		Existing	Proposed 1	Proposed 2	Proposed 3	Meets requirements	Comments
Flood plain information	What is the elevation of the floor of the lowest manure storage or collection facility above the 1:25 year flood plain or the highest known flood level?	<input checked="" type="checkbox"/> > 1 m <input type="checkbox"/> ≤ 1 m	<input type="checkbox"/> > 1 m <input type="checkbox"/> ≤ 1 m	<input type="checkbox"/> > 1 m <input type="checkbox"/> ≤ 1 m	<input type="checkbox"/> > 1 m <input type="checkbox"/> ≤ 1 m	<input type="checkbox"/> YES <input type="checkbox"/> NO <input type="checkbox"/> YES with exemption	
	How many springs are within 100 m of the manure storage facility or manure collection area?	0 NA.				<input type="checkbox"/> YES <input type="checkbox"/> NO <input type="checkbox"/> YES with exemption	
Surface water information	How many water wells are within 100 m of the manure storage facility or manure collection area?	1				<input type="checkbox"/> YES <input type="checkbox"/> NO <input type="checkbox"/> YES with exemption	
	What is the shortest distance from the manure collection or storage facility to a surface water body? (e.g., lake, creek, slough, seasonal)	800'				<input type="checkbox"/> YES <input type="checkbox"/> NO <input type="checkbox"/> YES with exemption	
Groundwater information	What is the depth to the water table?	12'				<input type="checkbox"/> YES <input type="checkbox"/> NO <input type="checkbox"/> YES with exemption	
	What is the depth to the groundwater resource/aquifer you draw water from?	806'				<input type="checkbox"/> YES <input type="checkbox"/> NO <input type="checkbox"/> YES with exemption	

Additional information (attach supporting information, e.g. borehole logs, records, etc. you consider relevant to your application)

Battle River.

N

Well

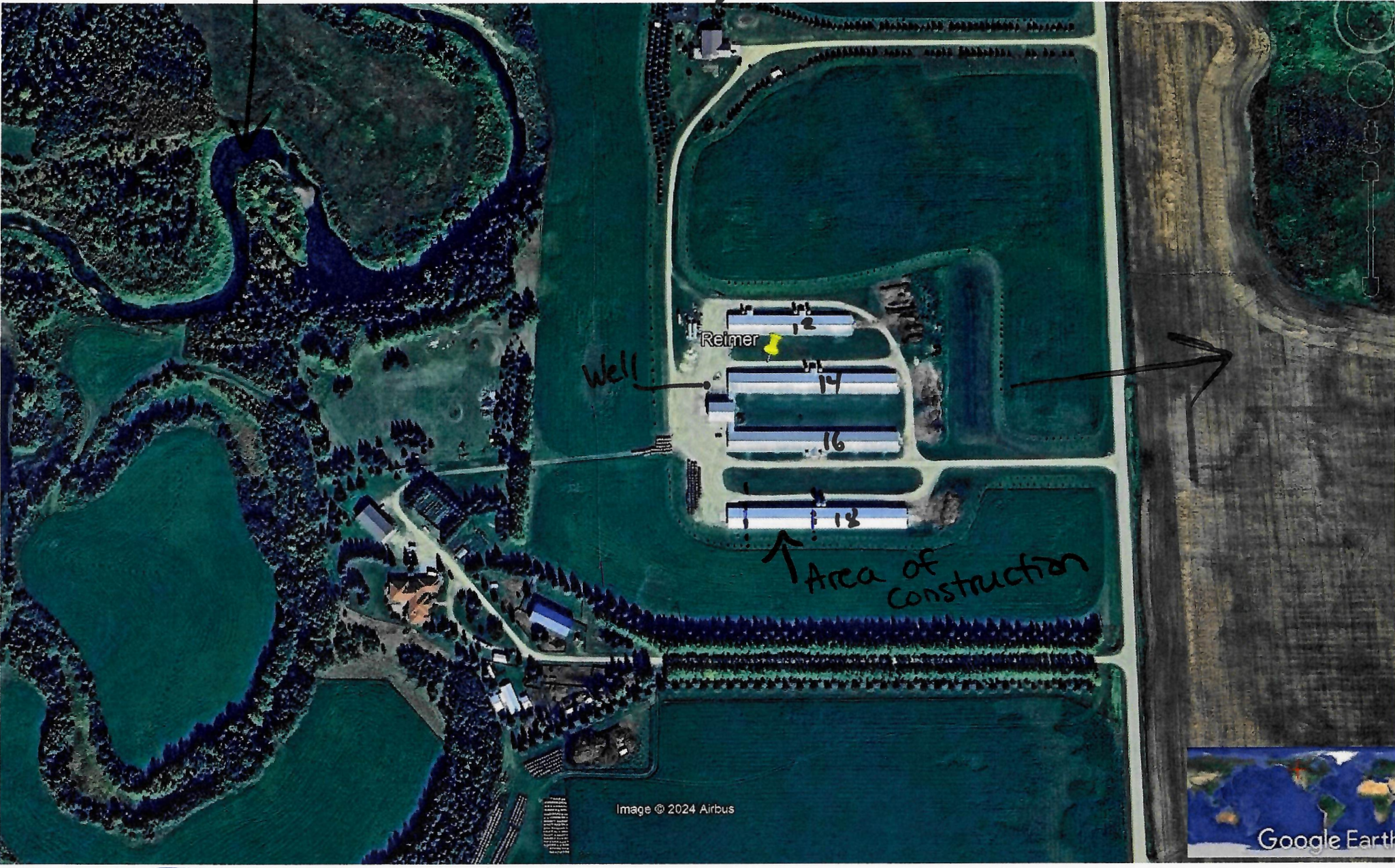

[Handwritten blue box]

S

Part 2 – Technical Requirements

Application under the *Agricultural Operation Practices Act* for a confined feeding operation, manure collection area, and/or manure storage facility(ies)



DISTANCE OF ANY MANURE STORAGE FACILITY (EXISTING OR PROPOSED) TO NEIGHBOURING RESIDENCES

Neighbour name(s)	Legal land description	Distance (m)	NRCB USE ONLY				
			Zoning (LUB) category	MDS category (1-4)	Distance (m)	Waiver attached (if required)	Meets regulations
Don Jans. north.	31-44-22 W4	1740 m.					
Kevin Graff. northeast	NW 31-44-22 W4.	1311 m.					
Clarence Ibach.	SE 36-44-23- W4.	198 m					
Ryan Reeves.	36-44-22 W4.	1308 m.					
Jr. Reeves	36-44-22 W4.	1308.					

LAND BASE FOR MANURE AND COMPOST APPLICATION (complete only if an increase in livestock or manure production will occur)

Name of land owner(s)*	Legal land description	Usable area** (ha)	Soil zone ***	NRCB USE ONLY	
				Usable area (ha)	Agreement attached (if required)
Jan Willem Lok	S½ 15-44-27 W4	320 129.5	Black		
↓	S½ 27-47-27 W4	240 97.125	↓		
↓	S½ 36-47-27 W4	225 91.05	↓		
	Ne 17-48-26 W4	110 56.65			
	Ne 8-46-26 W4	114 58.27			
Total					

* If you are **not** the registered landowner, you must attach copies of land use agreements signed by all landowners.

** Available manure spreading area (excluding setback areas from residences, common bodies of water, water wells, etc. as identified in Agdex 096-5 [Manure Spreading Regulations](#))

*** Brown, dark brown, black, grey wooded, or irrigated

Additional information (attach any additional information as required)

Manure Spreading Agreement

Janwillem Lok agree to allow Reimer Agric/Vltwo Ltd (applicant)
to spread manure on the following fields during 2024-2030 (calendar year)

Land location	Acres	Suitable for spreading	Soil zone
S $\frac{1}{2}$ 15-44-27 W4	320	yes	Black
S $\frac{1}{2}$ 27-47-27 W4	240	↓	↓
S $\frac{1}{2}$ 36-47-27 W4	225	↓	↓
Ne 17-48-26 W4	140	↓	↓
Ne 8-46-26 W4	144	↓	↓

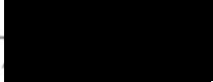
Signed: 

Date: June 15 2024

Minimum Distance Separation (MDS) Waiver (declaration)

Applicant information

NRCB application number: _____

Operator/operation name: Reimer Agriculture Ltd.

Address: _____ Postal Code: _____

Legal land location of confined feeding operation: SE 36-44-23-W4

I have requested the residence owner(s) named below to waive the required minimum distance separation (MDS) to their residence for the *Agricultural Operation Practices Act* (AOPA) permit application identified above. In making this request, I have provided the owner(s) with an opportunity to review my permit application and a copy of the Natural Resources Conservation Board (NRCB) Fact Sheet "Minimum Distance Separation (MDS) Waivers" available on the NRCB website at www.nrcb.ca. I have also explained:

- The MDS requirement set out in section 3 of the Standards and Administration Regulation of AOPA. I have advised the owner(s) that section 3(6)(a) of the Standards and Administration Regulation allows this requirement to be waived by the owners of residences, if they agree in writing to grant a waiver;
- That my proposed development does not meet the required MDS to the owner's residence; and,
- That this waiver applies only to this application as described. An increase in livestock capacity, annual manure production, level of odour production, change to the site plan or change to a facility that would increase the MDS would require a new waiver.

Following is a summary of the proposed development:

- The current scope of my confined feeding operation (CFO), including the type, number, and category of livestock, if any, is:

Current 31480 Broiler Breeders.

- My application for a new AOPA permit proposes the following changes to the existing livestock category, type and/or capacity at my CFO:

change to 110 000 Broilers.
change floor level in Barn 18 (south Barn)

- The proposed new CFO facility(ies), or changes to the existing CFO facilities, including manure storage, manure storage volume and any other pertinent details, if any, are (attach a site layout plan if available):

Same Manure Storage building (south Barn)
level floor instead of Pits.

I the applicant understand that the waiver is not valid unless ALL registered owners of the residence sign this document.

Permit Applicant: _____ Date: June 12/2024

Signature

X Residence owner(s) to initial: _____

Minimum Distance Separation (MDS) Waiver (declaration)

Residence owner(s) information

ALL Names on land title: Clarence G. Ibach Marie R. Ibach

Legal land location of residence(s): Descriptive Plan #1223705 Block 1 Lot 3
Situated on SE 36-44-23-W4

Telephone number(s)¹: [REDACTED] Email address(es)¹: _____

Address(es)¹ and Postal code(s)¹: [REDACTED]

¹ Please note that personal contact information is for NRCB use ONLY and not publicly released

I and/or we are the legal landowner(s) of a residence(s) located at the above noted legal land location/address:

- I/we have read the NRCB Fact Sheet "Minimum Distance Separation (MDS) Waivers";
- I/we have discussed this application with the applicant and understand its potential impacts to our residence(s);
- I/we understand that the application **does not** meet the MDS requirement to my/our residence(s), under the Agricultural Operation Practices Act (AOPA);
- **I/we understand that this waiver is not valid unless signed by ALL parties identified on the land title as owners;**
- **I/we are not obligated to waive the MDS requirement to our residence(s);**
- I/we understand that if I/we choose to waive the MDS requirement, I/we can revoke the waiver, by providing written notice to the NRCB approval officer, as set out in the "Minimum Distance Separation (MDS) Waivers" Fact Sheet; and
- I/we understand that this waiver is a public document.

Having considered my/our rights, I/we hereby waive the MDS requirement to my/our residence, with respect to

Application number [REDACTED]

Signatures of all residence owner(s) on title

Clarence Ibach

Marie Ibach

Printed names of all residence owner(s) on title

Date: June 14/2024

Part 2 – Technical Requirements



Application under the Agricultural Operation Practices Act for a confined feeding operation, manure collection area and/or manure storage facility(ies)

SOLID MANURE, COMPOST, & COMPOSTING MATERIALS: Barns, feedlots, & storage facilities - Concrete liner

(complete a copy of this section for EACH barn, feedlot, and storage facility for solid manure, composting materials, or compost with a concrete liner)

Facility description / name (as indicated on site plan) 1. Barn 18.
2. _____

Manure storage capacity

	Length (m)	Width (m)	Depth below grade to the bottom of the liner (m)	NRCB USE ONLY Estimated storage capacity (m ³)
1.	380'	14'	0 m	
2.				
TOTAL CAPACITY				

I plan to use a short-term solid manure storage (STMS) as part of my manure storage and handling plan for this CFO. The AOPA requirements for STMS are set out in the NRCB [Short-Term Solid Manure Storage Requirements Fact Sheet](#).

Surface water control systems

Describe the run-on and runoff control system

Barn. Enclosed.

Liner protection

Describe how the physical integrity of the liner will be maintained

Visual checking, sealing cracks if any.

NRCB USE ONLY

Requirements met: YES NO

Part 2 – Technical Requirements

Application under the *Agricultural Operation Practices Act* for a confined feeding operation, manure collection area and/or manure storage facility(ies)

SOLID MANURE, COMPOST, & COMPOSTING MATERIALS: Barns, feedlots, & storage facilities - Concrete liner (cont.)

Concrete liner details

Concrete thickness <p style="text-align: center;">5.6"</p>	Method of sulphate protection: <p style="text-align: center;">Type 50 or 10 w fly ash.</p>
Concrete strength <p style="text-align: center;">25mpa min.</p>	Concrete reinforcement size and spacing <p style="text-align: center;">18"</p>

Concrete requirements can be found in Technical Guideline Agdex 096-93

Guideline minimums:
Solid manure: 25MPa (D)
Solid manure (wet): 30MPa (C)
Method of sulphate protection:
Type 50 or Type 10 with fly ash or equivalent

NRCB USE ONLY

Requirements met: YES NO
Condition required: YES NO
Report attached: YES NO

Additional information *(attach as required)*

NRCB USE ONLY

Nine month manure storage volume requirements met YES YES With STMS NO

Depth to water table: _____ Requirements met: YES NO

Depth to Uppermost groundwater resource: _____ Requirements met: YES NO

ERST completed: see ERST page for details

Surface water control systems

Requirements met: YES NO Details/comments:

Concrete liner details

Leakage detection system required: YES NO If yes, please explain why.