



Total permitted animal capacity for this site:
1,850 beef feeders

Deemed (Grandfathered) Permit

PB24003 is recognized as a deemed permit under section 18.1 of the *Agricultural Operation Practices Act* (AOPA) and is held currently by:

Name: Urichuk Farms Ltd., and

Valerian Urichuk & Evonne Urichuk (“co-permit holders”)
RR1
Willingdon, AB T0B 4R0

And

Walter Urichuk (“co-permit holder”)
5509 – 48 Street
Vegreville, AB T9C 1G3

Contact person(s): Valerian & Evonne Urichuk

This document does not mean that the confined feeding operation (CFO) is constructed or operating (currently or historically) as required by AOPA, its regulations, or all permit conditions.

The NRCB conducted an investigation to determine the capacity of a confined feeding operation that was in place on January 1, 2002. In consideration of the decision report dated September 9, 2024, the NRCB determined that the CFO held a deemed approval under section 18.1 of AOPA, and that the deemed permit was still valid as of September 9, 2024. See Grandfathering Decision Report PB24003 on the NRCB website.

Permitted livestock capacity

- 1,850 beef feeders

Permitted enclosures and buildings (see Appendix 1):

- Pens 1 – 14: Approximate dimensions based on information provided by operator - (see Appendix 2)

Pen #	Dimensions	Pen #	Dimensions
1	208' x 80'	8	200' x 152'
2	128' x 128'	9	192' x 152'
3	128' x 144'	10	152' x 112'
4	192' x 136'	11	152' x 184'
5	152' x 96'	12	160' x 216'
6	152' x 96'	13	168' x 240'
7	152' x 96'	14	256' x 152'



In recognizing this deemed permit PB24003, the NRCB does not make any guarantees or representations as to the extent to which this CFO conforms to the technical requirements of a permit issued by the NRCB under AOPA.

September 9, 2024

(Original signed)

Tracey Krenn
Inspector



PB24003 – Appendix 1: Depiction of enclosures and buildings

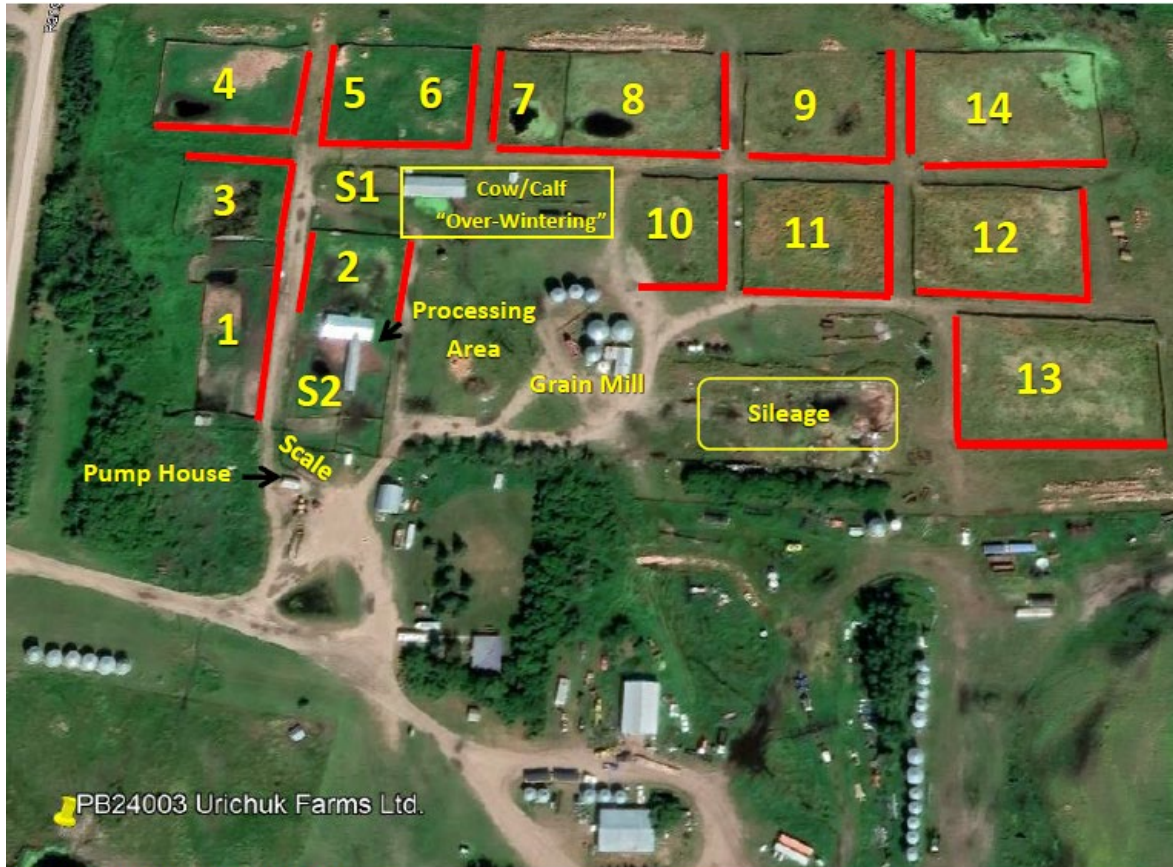

Google Earth Pro – August 2020

Labelled by Tracey Krenn



PB24003 – Appendix 2: Pens 1 – 14 Dimension as provided by operator (Date of Information Unknown)

BP24003 Urichuk Farms Ltd. NW03-55-15-W4 Pens 1 – 14 Construction Details & Pricing

Photos of records provided by Evonne Urichuck taken by Inspector T. Krenn during site visit 2024.06.20

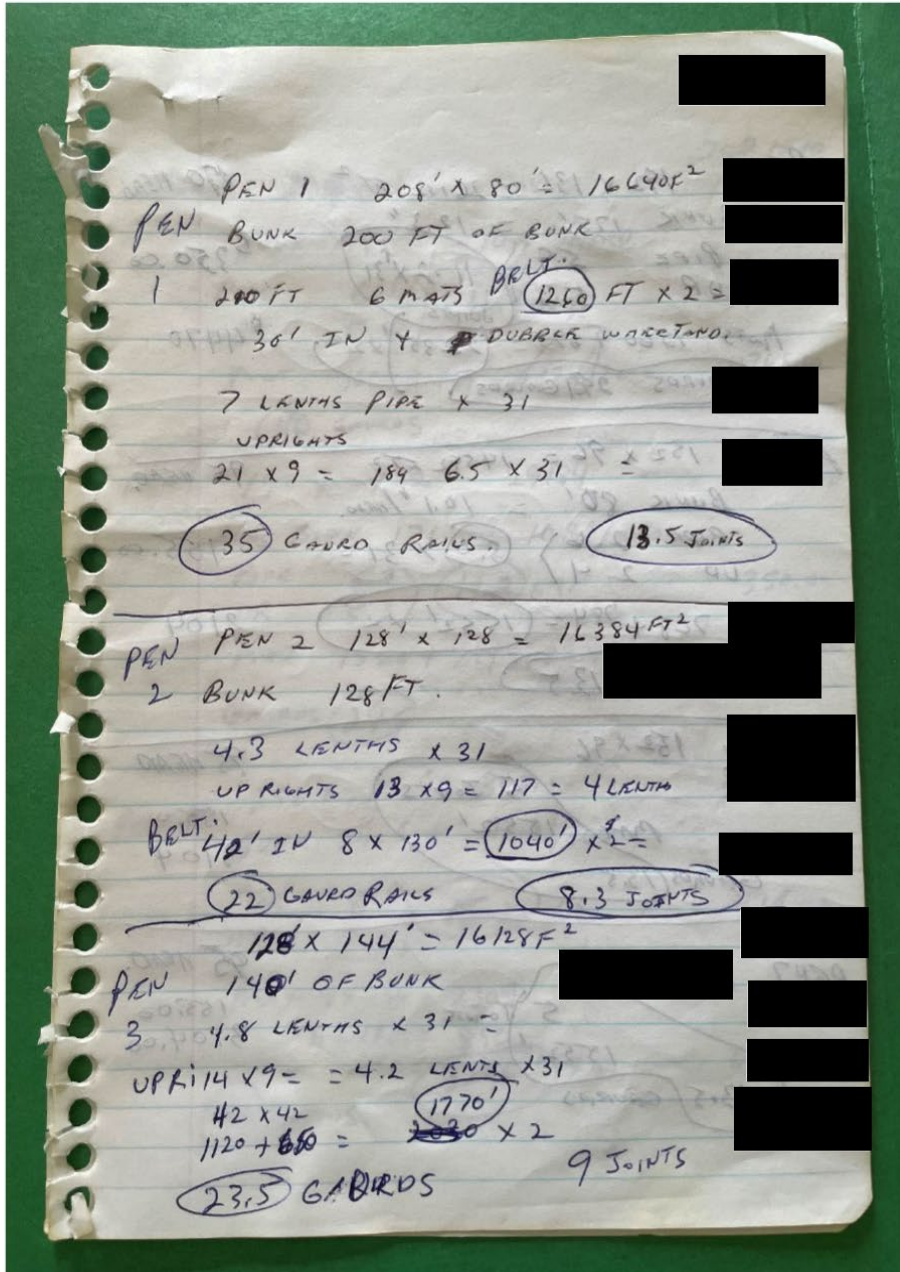

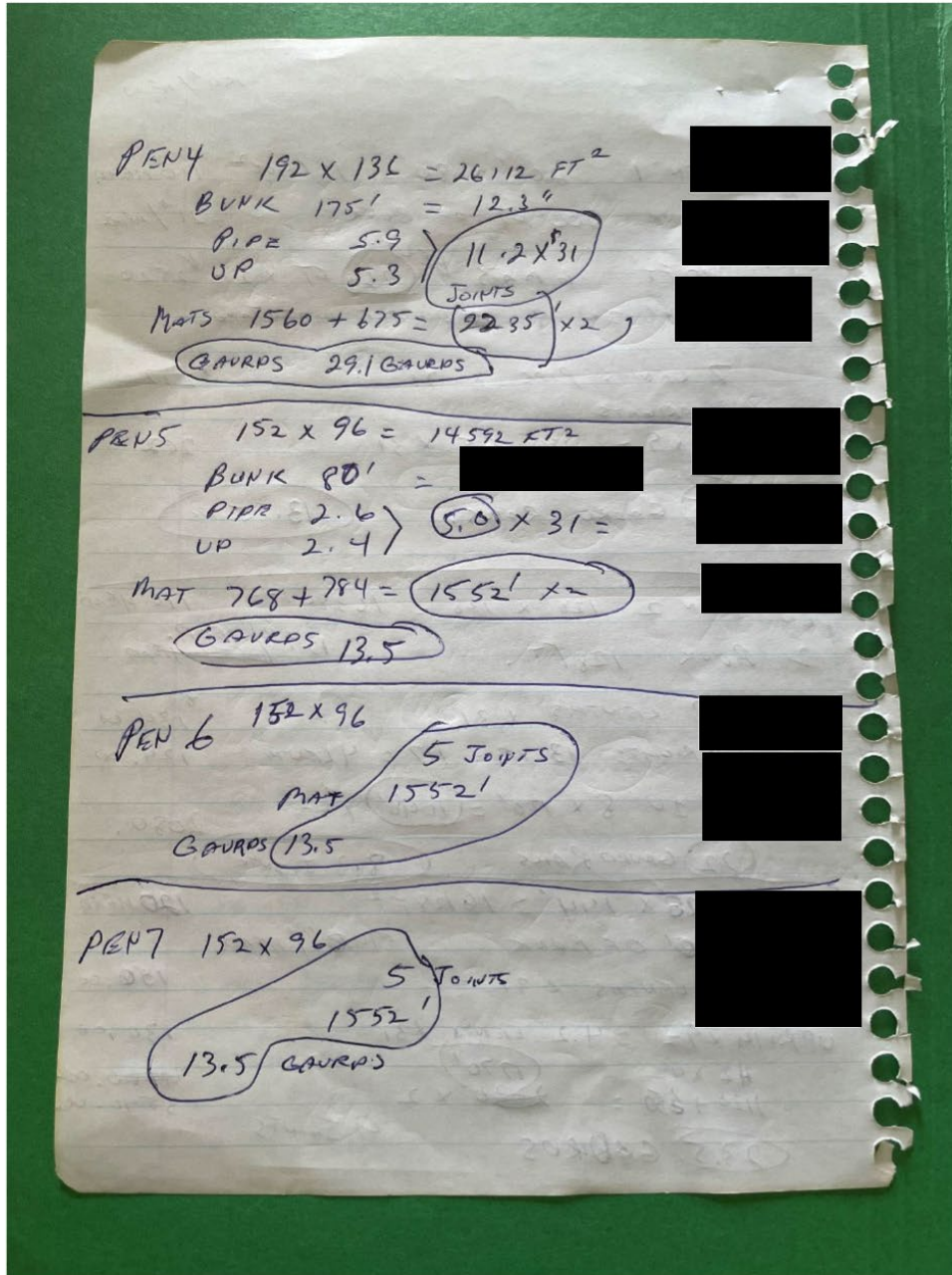

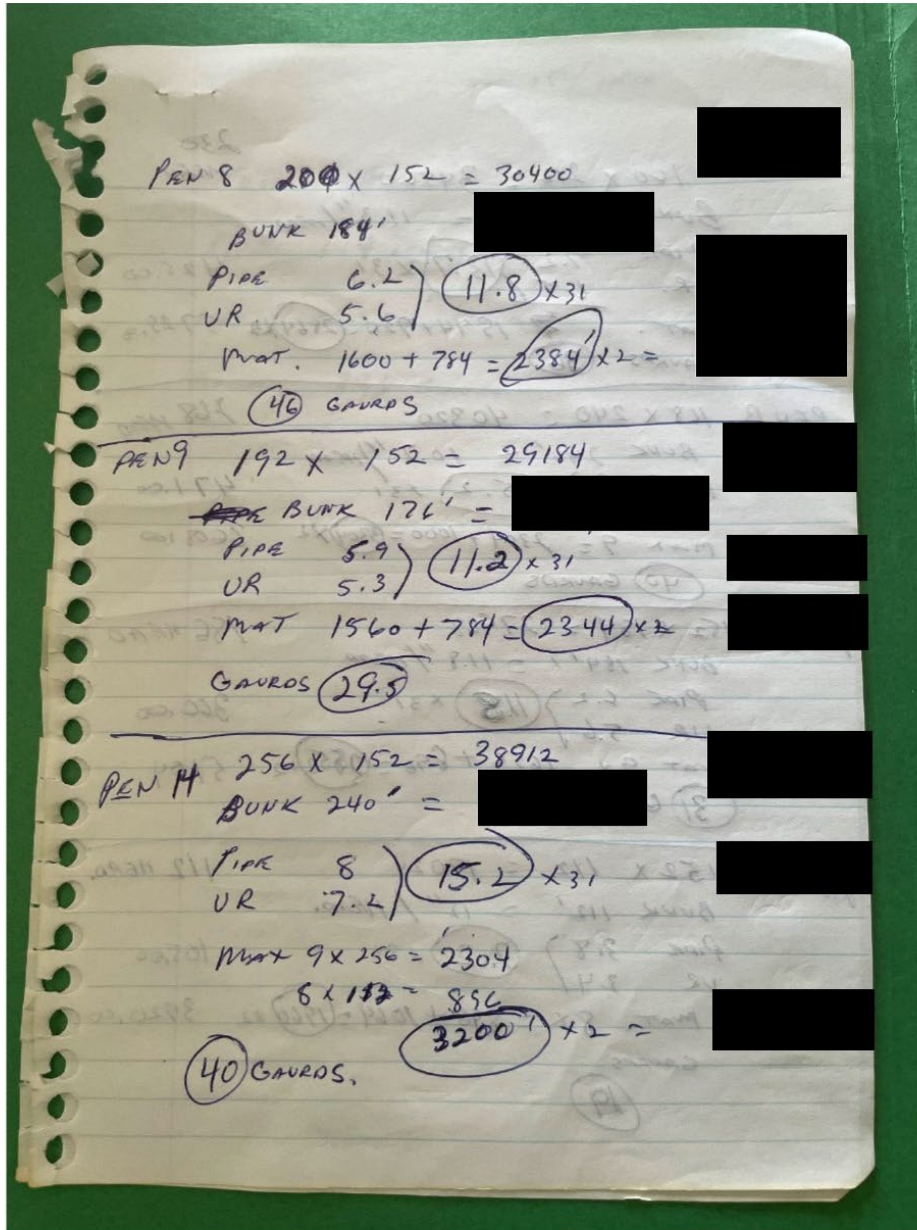

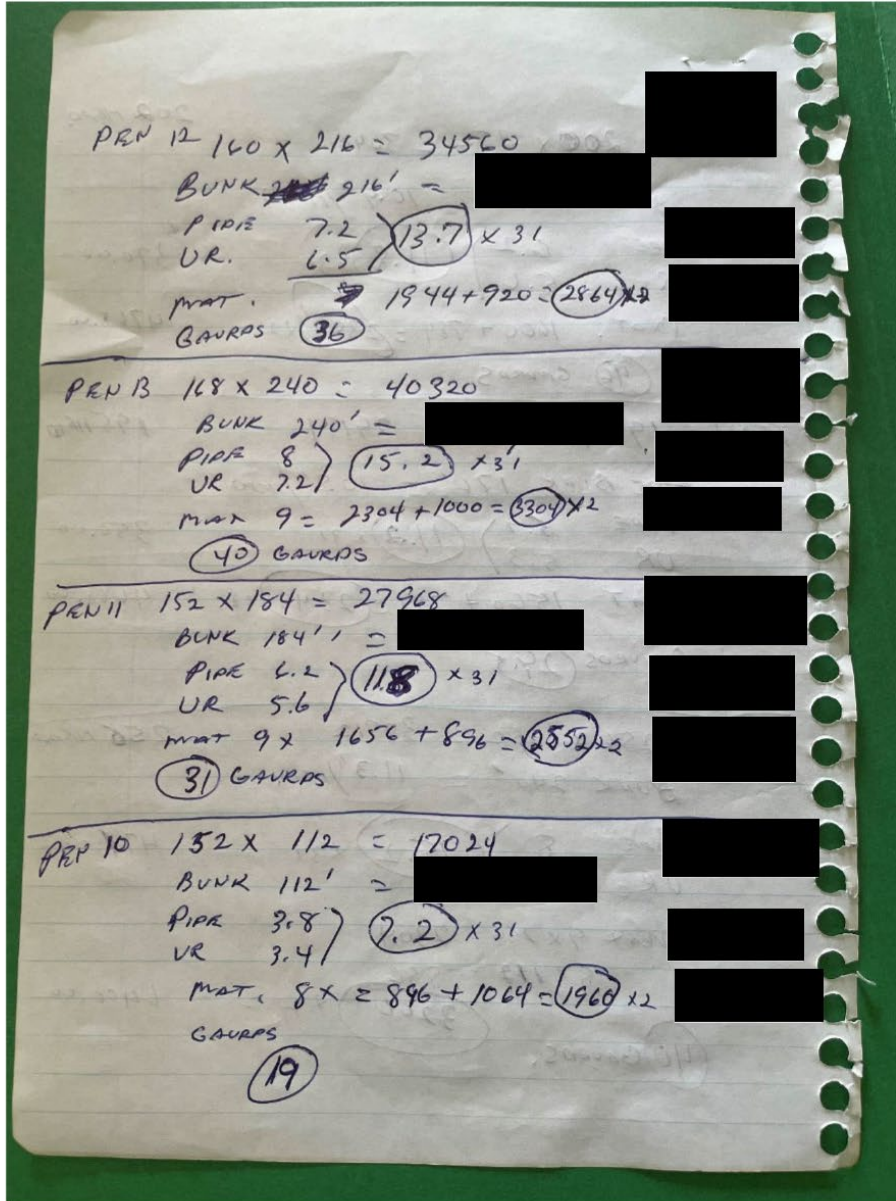



[REDACTED]

TOTAL ROOM = [REDACTED]

PIPE 144 LENGTHS X 31 = [REDACTED]

MAT 29569' X 2 = [REDACTED]

GAUDES, 393 GAUDES.