

Part 2 – Technical Requirements

Application under the *Agricultural Operation Practices Act* for a confined feeding operation, manure collection area, and/or manure storage facility(ies)

NRCB USE ONLY	Application number	Legal land description
<input type="checkbox"/> Approval <input checked="" type="checkbox"/> Registration <input type="checkbox"/> Authorization <input type="checkbox"/> Amendment	<u>RA24031</u>	<u>SW 16-48-20 W4M</u>

APPLICATION DISCLOSURE

This information is collected under the authority of the *Agricultural Operation Practices Act (AOPA)*, and is subject to the provisions of the *Freedom of Information and Protection of Privacy Act*. This information is public unless the NRCB grants a written request that certain sections remain private.

Any construction prior to obtaining an NRCB permit is an offence and is subject to enforcement action, including prosecution.

I, the applicant, or applicant's agent, have read and understand the statements above, and I acknowledge that the information provided in this application is true to the best of my knowledge.

August 30/2024
Date of signing

Signature

1927122 Alberta LTD. o/s Sunworks Farm
Corporate name (if applicable)

Ron Hamilton
Print name

GENERAL INFORMATION REQUIREMENTS

Proposed facilities: list all proposed confined feeding operation facilities and their dimensions. Indicate whether any of the proposed facilities are additions to existing facilities. (attach additional pages if needed)

Proposed facilities	Dimensions (m) (length, width, and depth)
AO Note, no proposed facilities	

Existing facilities: list ALL existing confined feeding operation facilities and their dimensions

Existing facilities	Dimensions (m) (length, width, and depth)	NRCB USE ONLY
Barn (To be converted)	200 x 50	Confirmed-existing facilities permitted in RA07028
Barn	57 x 28	
Barn	27 x 30	

NRCB USE ONLY

Application to convert a chicken layer and broilers into a turkey CFO

Part 2 – Technical Requirements



Application under the Agricultural Operation Practices Act for a confined feeding operation, manure collection area, and/or manure storage facility(ies)

Existing facilities continued	Dimensions (m) (length, width, and depth)	NRCB USE ONLY
Barn	200 x 50 x 10	listed above
Barn - to be demolished	57 x 28 x 8	Applicant has proposed to keep these two barns
Barn - to be demolished	27 x 30 x 20	
(AO note, old ems is still present, but was decommissioned in RA07028)		

Part 2 – Technical Requirements

Application under the *Agricultural Operation Practices Act* for a confined feeding operation, manure collection area, and/or manure storage facility(ies)

If a new facility is replacing an old facility, please explain what will happen to the old facility and when. N/A

AO Note, applicant has confirmed that no changes will be made to the liner to convert it from layers to turkeys

Construction completion date for proposed facilities _____

Additional information

- We are going to convert Existing Layer Barn 200x50 into a Turkey Barn
- The 57x28 Ft Barn will be Demolished
- The old hip Roof Barn that is attached to the 57x28 Barn will be Demolished

Applicant has proposed to keep these two barns

Livestock numbers: Complete only if livestock numbers are different from what was identified in the Part 1 application. Note: if livestock numbers increase in your Part 2 application, a new Part 1 application must be submitted which may result in a loss of priority for minimum distance separation (MDS).

Livestock category and type (Available in the Schedule 2 of the Part 2 Matters Regulation)	Permitted number	Proposed increase or decrease in number (if applicable)	Total
Turkey broilers	0	1700	1700
AO Note, the applicant has requested the following livestock change in their part 1, and via email:			
Chicken broilers	6000	-6000	0
Chicken layers	300	-300	0
Sheep	300	-300	0
Turkey broilers	0	+1700	1700

Part 2 – Technical Requirements

Application under the *Agricultural Operation Practices Act* for a confined feeding operation, manure collection area, and/or manure storage facility(ies)

DECLARATION AND ACKNOWLEDGMENT OF APPLICANT CONCERNING WATER ACT LICENCE

issued by Alberta Environment and Parks (AEP) for a confined feeding operation (CFO)

Date and sign one of the following four options

OPTION 1: Applying through the NRCB for both the AOPA permit and the Water Act licence

I **DO** want my water licence application coupled to my AOPA permit application.

Signed this ____ day of _____, 20____.

Signature of Applicant or Agent

OPTION 2: Processing the AOPA permit and Water Act licence separately

1. I (we) acknowledge that the CFO will need a new water licence from AEP under the *Water Act* for the development or activity proposed in this AOPA application.
2. I (we) request that the NRCB process the AOPA application **independently of** AEP's processing of the CFO's application for a water licence.
3. In making this request, I (we) recognize that, if this AOPA application is granted by the NRCB, the NRCB's decision will not be considered by AEP as improving or enhancing the CFO's eligibility for a water licence under the *Water Act*.
4. I (we) acknowledge that any construction or actions to populate the CFO with livestock pursuant to an AOPA permit in the absence of a *Water Act* licence will **not** be relevant to AEP's consideration of whether to grant the *Water Act* licence application.
5. I (we) acknowledge that any such construction or livestock populating will be at the CFO's sole risk if the *Water Act* licence application is denied or if the operation of the CFO is otherwise deemed to be in violation of the *Water Act*. This risk includes being required to depopulate the CFO and/or to cease further construction, or to remove "works" or "undertakings" (as defined in the *Water Act*).
6. **AS RELEVANT:** I (we) acknowledge that the CFO is located in the South Saskatchewan River Basin and that, pursuant to the *Bow, Oldman and South Saskatchewan River Basin Water Allocation Order* [Alta. Reg. 171/2007], this basin is currently closed to new surface water allocations.

Signed this ____ day of _____, 20____.

Signature of Applicant or Agent

OPTION 3: Additional water licence not required

1. I (we) declare that the CFO will not need a new licence from AEP under the *Water Act* for the development or activity proposed in this AOPA application.

Signed this 30 day of August, 2024.

Signature of Applicant or Agent

OPTION 4: Uncertain if Water Act licence is needed; acknowledgement of risk (for existing CFOs only)

1. At this time, I (we) do not know whether a new water licence is needed from AEP under the *Water Act* for the development or activity proposed in this AOPA application.
2. If a new *Water Act* licence is needed, I (we) request that the NRCB process the AOPA application **independently of** AEP's processing of the CFO's application for a water licence.
3. In making this request, I (we) recognize that, if this AOPA application is granted by the NRCB, the NRCB's decision will not be considered by AEP as improving or enhancing the CFO's eligibility for a water licence under the *Water Act*.
4. I (we) acknowledge that any construction or actions to populate the CFO with additional livestock pursuant to an AOPA permit in the absence of a *Water Act* licence will **not** be relevant to AEP's consideration of whether to grant my *Water Act* licence application, if a new water licence is needed.
5. I (we) acknowledge that any such construction or livestock increase will be at the CFO's sole risk if the *Water Act* licence application is denied or if the operation of the CFO is otherwise deemed to be in violation of the *Water Act*. This risk includes being required to depopulate the CFO and/or to cease further construction, or to remove "works" or "undertakings" (as defined in the *Water Act*).
6. **AS RELEVANT:** I (we) acknowledge that the CFO is located in the South Saskatchewan River Basin and that, pursuant to the *Bow, Oldman and South Saskatchewan River Basin Water Allocation Order* [Alta. Reg. 171/2007], this basin is currently closed to new surface water allocations.

Signed this ____ day of _____, 20____.

Signature of Applicant or Agent

Starting point

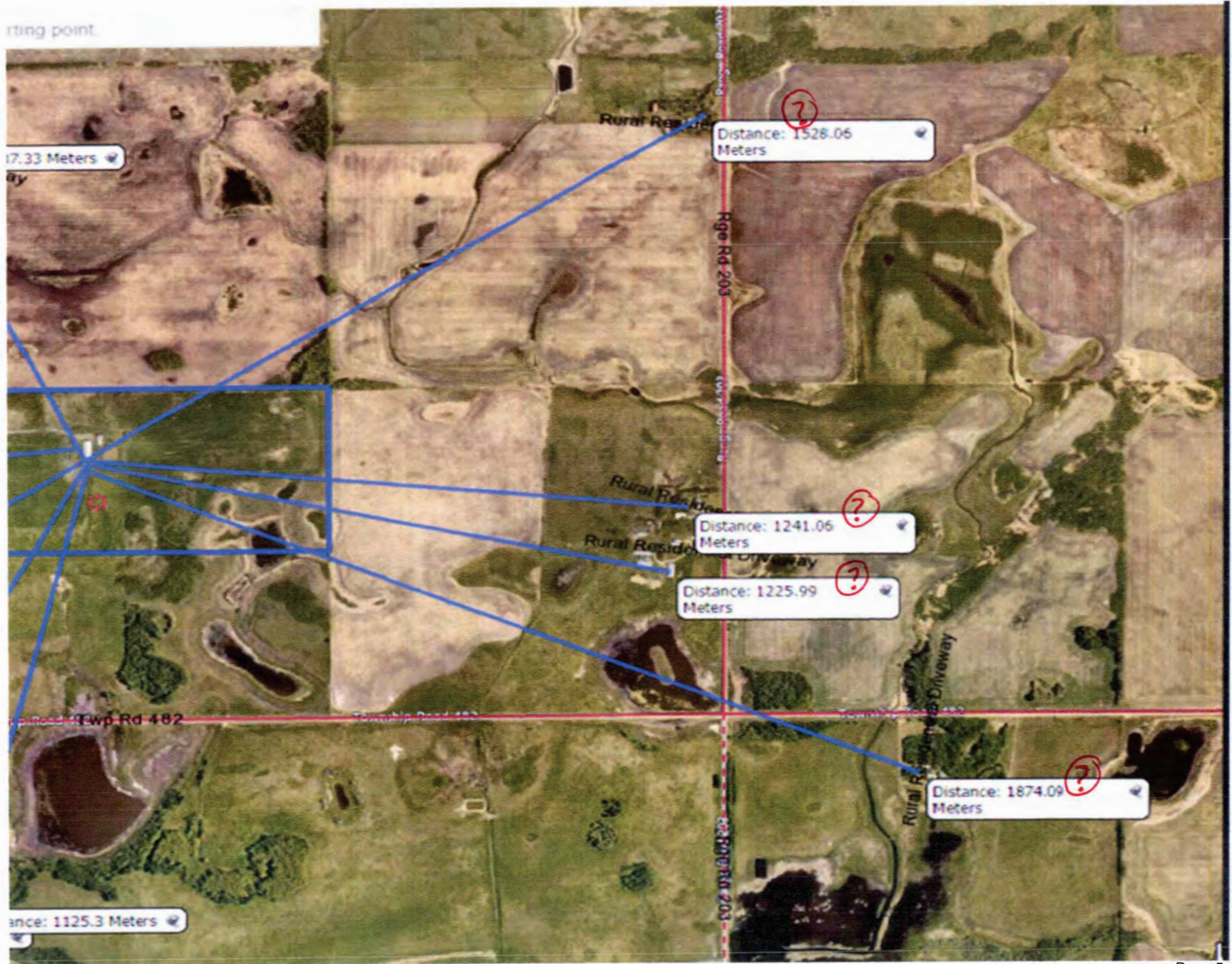



Kim Hunter
Development Officer

N↑



Kim Hunter
Development Officer

Part 2 – Technical Requirements

Application under the Agricultural Operation Practices Act for a confined feeding operation, manure collection area, and/or manure storage facility(ies)

GENERAL ENVIRONMENTAL INFORMATION

(complete this section for the worst case of the existing facility which is the closest to water bodies or water wells and for each of the proposed facilities)

Facility description / name *(as indicated on site plan)*

Existing: Proposed 1: _____

Proposed 2: _____ Proposed 3: _____

Facility and environmental risk information		Facilities				NRCB USE ONLY	
		Existing	Proposed 1	Proposed 2	Proposed 3	Meets requirements	Comments
Flood plain information	What is the elevation of the floor of the lowest manure storage or collection facility above the 1:25 year flood plain or the highest known flood level?	<input checked="" type="checkbox"/> >1 m <input type="checkbox"/> ≤ 1 m	<input type="checkbox"/> >1 m <input type="checkbox"/> ≤ 1 m	<input type="checkbox"/> >1 m <input type="checkbox"/> ≤ 1 m	<input type="checkbox"/> > 1 m <input type="checkbox"/> ≤ 1 m	<input checked="" type="checkbox"/> YES <input type="checkbox"/> NO <input type="checkbox"/> YES with exemption	Not in flood plain
	How many springs are within 100 m of the manure storage facility or manure collection area?	∅				<input checked="" type="checkbox"/> YES <input type="checkbox"/> NO <input type="checkbox"/> YES with exemption	No springs observed at site
Surface water information	How many water wells are within 100 m of the manure storage facility or manure collection area?	∅				<input checked="" type="checkbox"/> YES <input type="checkbox"/> NO <input type="checkbox"/> YES with exemption	2 wells within 100 m; already has monitoring condition. No construction proposed.
	What is the shortest distance from the manure collection or storage facility to a surface water body? (e.g., lake, creek, slough, seasonal)	+ ~ 400 m				<input checked="" type="checkbox"/> YES <input type="checkbox"/> NO <input type="checkbox"/> YES with exemption	340 m to seasonal water body
Groundwater information	What is the depth to the water table?					<input checked="" type="checkbox"/> YES <input type="checkbox"/> NO <input type="checkbox"/> YES with exemption	No evidence of shallow water table; no construction proposed
	What is the depth to the groundwater resource/aquifer you draw water from?	40.45 ft				<input checked="" type="checkbox"/> YES <input type="checkbox"/> NO <input type="checkbox"/> YES with exemption	UGR identified at 54 m in ww 1435108

Additional information (attach supporting information, e.g. borehole logs, records, etc. you consider relevant to your application)

Part 2 – Technical Requirements

Application under the *Agricultural Operation Practices Act* for a confined feeding operation, manure collection area, and/or manure storage facility(ies)

DISTANCE OF ANY MANURE STORAGE FACILITY (EXISTING OR PROPOSED) TO NEIGHBOURING RESIDENCES

Neighbour name(s)	Legal land description	Distance (m)	NRCB USE ONLY				
			Zoning (LUB) category	MDS category (1-4)	Distance (m)	Waiver attached (if required)	Meets regulations
See Air Photos							
Banack	20416 Twp 482		Ag	1	786		Yes
AO Note, closest residence is 786 m from the existing facilities. All other observed residences were farther away than this.							

LAND BASE FOR MANURE AND COMPOST APPLICATION (complete only if an increase in livestock or manure production will occur)

Name of land owner(s)*	Legal land description	Usable area** (ha)	Soil zone ***	NRCB USE ONLY	
				Usable area (ha)	Agreement attached (if required)
Ront Sheila Hamilton	SW 16-48-20-W4M	32.37 ha	Black	25 ha	
Total				25 ha	

* If you are **not** the registered landowner, you must attach copies of land use agreements signed by all landowners.

** Available manure spreading area (excluding setback areas from residences, common bodies of water, water wells, etc. as identified in Agdex 096-5 [Manure Spreading Regulations](#))

*** Brown, dark brown, black, grey wooded, or irrigated

Additional information (attach any additional information as required)

Part 2 – Technical Requirements

Application under the *Agricultural Operation Practices Act* for a confined feeding operation, manure collection area, and/or manure storage facility(ies)

NRCB USE ONLY
ENVIRONMENTAL RISK SCREENING INFORMATION

ERST for **proposed** facilities

Facility	Groundwater score	Surface water score	File number
No facilities proposed			

ERST for **existing** facilities

Facility	Groundwater score	Surface water score	File number
Poultry barn (to be used for turkeys)	Low	Low	RA24031
Poultry barn (east)	Low	Low	RA24031

ERST related comments:

Part 2 – Technical Requirements

Application under the *Agricultural Operation Practices Act* for a confined feeding operation, manure collection area, and/or manure storage facility(ies)

NRCB USE ONLY

WATER WELL AND SURFACE WATER INFORMATION

Well IDs: 229688 1435108

Surface water related concerns from directly affected parties or referral agencies: YES NO

Groundwater related concerns from directly affected parties or referral agencies: YES NO

Water wells N/A **WW monitoring condition carried forward. No construction proposed in this registration**

If applicable, exemption for 100 m distance requirements applied: YES NO Condition required: YES NO

Surface water N/A

If applicable, exemption for 30 m distance requirements applied: YES NO Condition required: YES NO

Water Well Exemption Screening Tool N/A

Water Well ID	Preliminary Screening Score	Secondary Screening Score	Facility

Groundwater or surface water related comments:

Part 2 – Technical Requirements

Application under the *Agricultural Operation Practices Act* for a confined feeding operation, manure collection area, and/or manure storage facility(ies)

NRCB USE ONLY

MINIMUM DISTANCE SEPARATION

Methods used to determine distance (if applicable): aerial photography

Margin of error (if applicable): +/- 2 m

Requirements (m): Category 1: 101 m Category 2: 135 m Category 3: 169 m Category 4: 270 m

Technology factor: YES NO

Expansion factor: YES NO

MDS related concerns from directly affected parties or referral agencies: YES NO

LAND BASE FOR MANURE AND COMPOST APPLICATION

Land base required: 5.6 ha

Land base listed: 32.37 ha

Area not suitable: 7.37 ha

Available area: 25 ha

Requirement met: YES NO

Land spreading agreements required: YES NO

Manure management plan: YES NO If yes, plan is attached:

PLANS

Submitted and attached construction plans: YES NO

Submitted aerial photos: YES NO

Submitted photos: YES NO

GRANDFATHERING

Already completed: YES NO N/A

If already completed, see RA02054

Part 2 – Technical Requirements

Application under the *Agricultural Operation Practices Act* for a confined feeding operation, manure collection area, and/or manure storage facility(ies)

NRCB USE ONLY

ALL SIGNATURES IN FILE

YES NO

DATES OF APPROVAL OFFICER SITE VISITS

November 25, 2024	

CORRESPONDENCE WITH MUNICIPALITIES AND REFERRAL AGENCIES

Date deeming letters sent: October 8, 2024

Municipality: Camrose County

letter sent response received written/email verbal no comments received

Alberta Health Services: N/A

letter sent response received written/email verbal no comments received

Alberta Environment and Parks: N/A

letter sent response received written/email verbal no comments received

Alberta Transportation: N/A

letter sent response received written/email verbal no comments received

Alberta Regulatory Services: N/A

letter sent response received written/email verbal no comments received

Other: _____ N/A

letter sent response received written/email verbal no comments received

Other: _____ N/A

letter sent response received written/email verbal no comments received